

DEGEN, FOAT SURVEYING ASSOCIATES

100 SOUTH SECOND STREET
WATERFORD, WISCONSIN
(414)534-5404 (FAX)534-2022

982309
982309S1.DWG

PLAT OF SURVEY

LOT 10, BLOCK 1, ALPINE TOWER ESTATES, A SUBDIVISION LOCATED IN
THE NORTHEAST 1/4 OF SECTION 13, TOWN 3 NORTH, RANGE 19 EAST,
TOWN OF LAFAYETTE, COUNTY OF WALWORTH, STATE OF WISCONSIN.

SURVEYED FOR: JOHN STOHR
LAKE AREA BUILDERS
338 STOHR AVENUE
TWIN LAKES, WI 53181

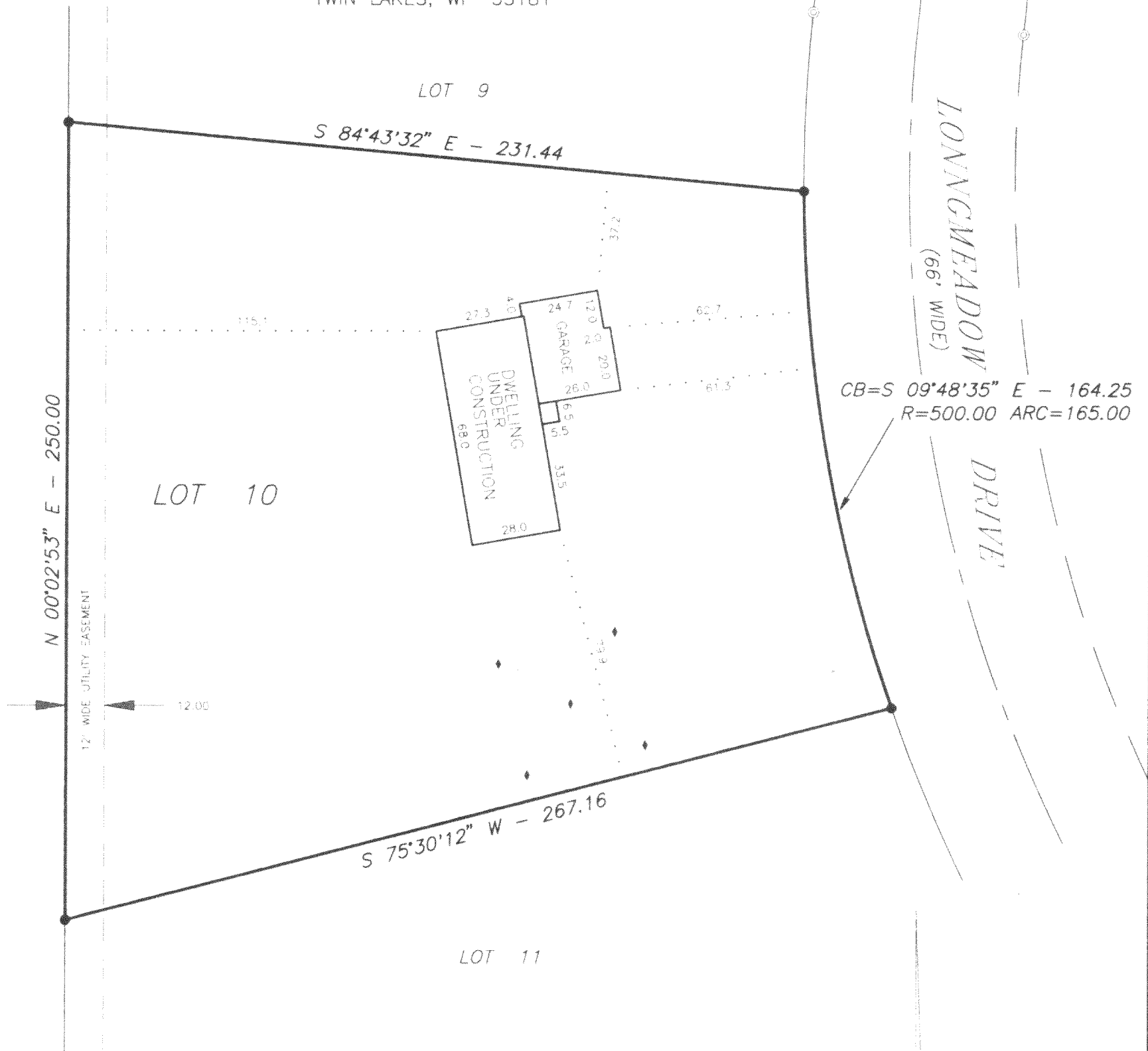

LEGEND

- ⊙ - FOUND 2" IRON PIPE
- - FOUND IRON PIPE
- - SET IRON PIPE
- - FENCE
- () - RECORDED AS
- ◆ - SOIL BORING
- ⊗ - BENCH MARK

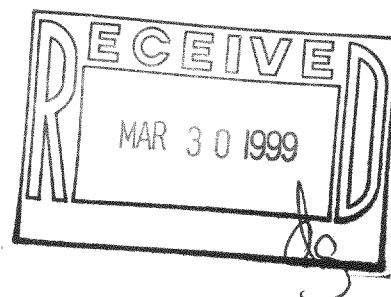

SCALE: 1" = 40'

I HEREBY CERTIFY THAT I HAVE SURVEYED THE ABOVE DESCRIBED PROPERTY AND THE ABOVE MAP IS A TRUE REPRESENTATION THEREOF
AND SHOWS THE SIZE AND LOCATION OF THE PROPERTY THE LOCATION OF ALL VISIBLE STRUCTURES AND DIMENSIONS OF ALL PRINCIPAL
BUILDINGS THEREON, BOUNDARY FENCES, APPARENT EASEMENTS, ROADWAY AND VISIBLE ENCROACHMENTS IF ANY

THIS SURVEY IS MADE FOR THE PRESENT OWNERS OF THE PROPERTY, AND ALSO THOSE WHO PURCHASE, OR GUARANTEE THE TITLE THERETO
WITHIN (1) YEAR FROM THE DATE HEREOF

DATED AT WATERFORD THIS 27TH DAY OF AUGUST 1998

RECEIVED OCTOBER 3, 1998

317-441
KAT-10